

Neighborhood: Friendship - Rating: Extreme

DEER CREEK
ELEMENTARY SITE

shelter in place site

Neighborhood Risk Rating - Extreme
Evacuation Risk Rating - Extreme

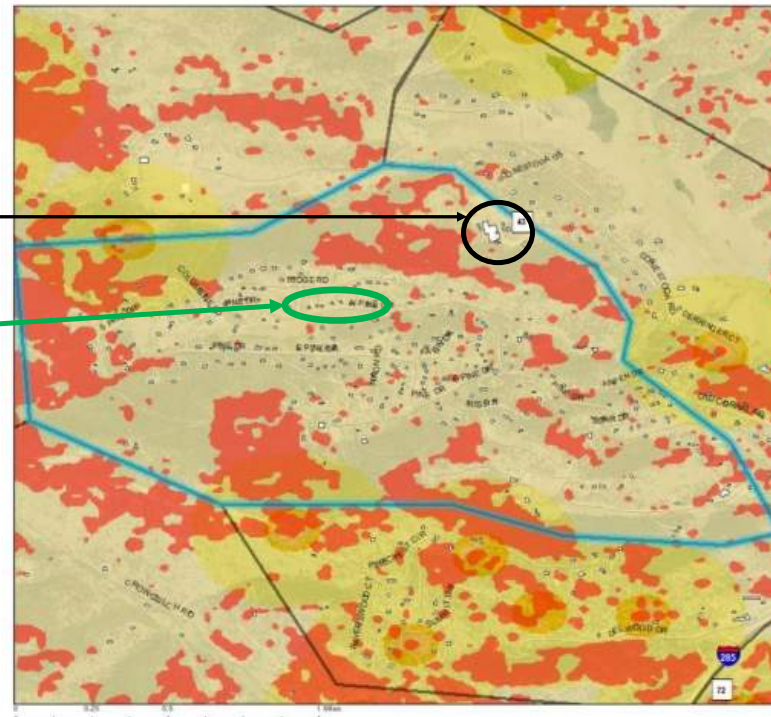

From CR 43A to Northbound US 285

Existing Drive Time:



- Approximately three minutes to the convenience store from south of the existing interchange
- Time shown does not include the possible wait at the signalized intersection.

NOTE: Times shown are during the winter. Summer times may be greatly increased for existing drive times.

Proposed Drive Time:



- Approximately five minutes to the convenience store from south utilizing the existing interchange
- Drive time increased by approximately three minutes through existing interchange
- No signal to cause additional delay, improve traffic flow
- Free right from from CR 43A to US 285. Southbound acceleration lane in this location is continuous to CR 72.

Proposed Routes using Existing Interchange

From Northbound US 285 to CR 43A

Existing Drive Time:



- Approximately two minutes to the convenience store from south of the existing interchange
- Time shown does not include the possible wait at the signalized intersection.

NOTE: Times shown are during the winter. Summer times may be greatly increased for existing drive times.

Proposed Drive Time:



- Approximately three minutes to the convenience store from south utilizing the existing interchange
- Drive time increased by approximately one minute through existing interchange
- No signal to cause additional delay, improve traffic flow

Neighborhood: Shawnee - Rating: High

HS/MS SITE

shelter in place site

Neighborhood Risk Rating - High
Evacuation Risk Rating - Moderate

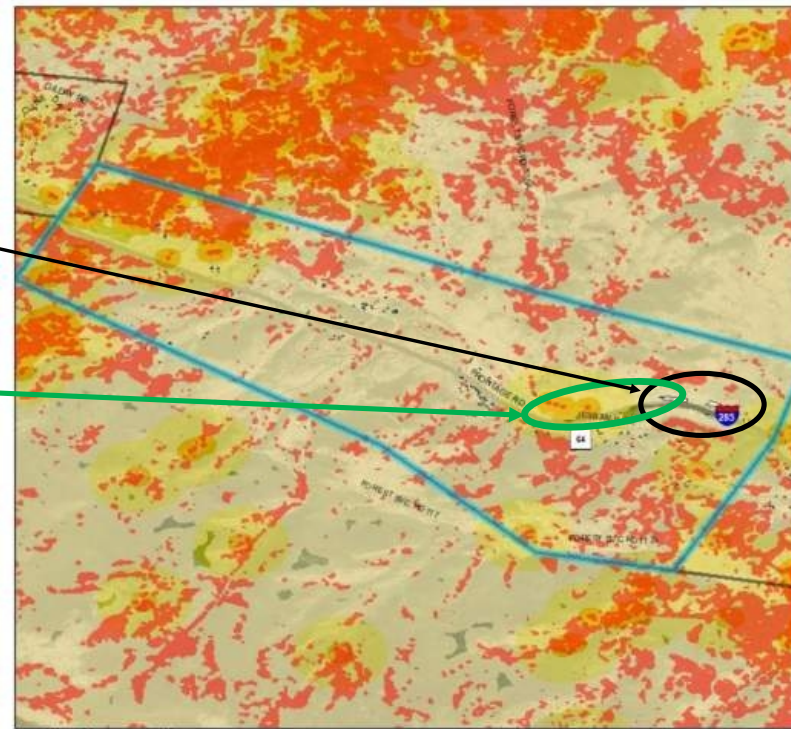

ENVIRONMENTAL CONSIDERATIONS